

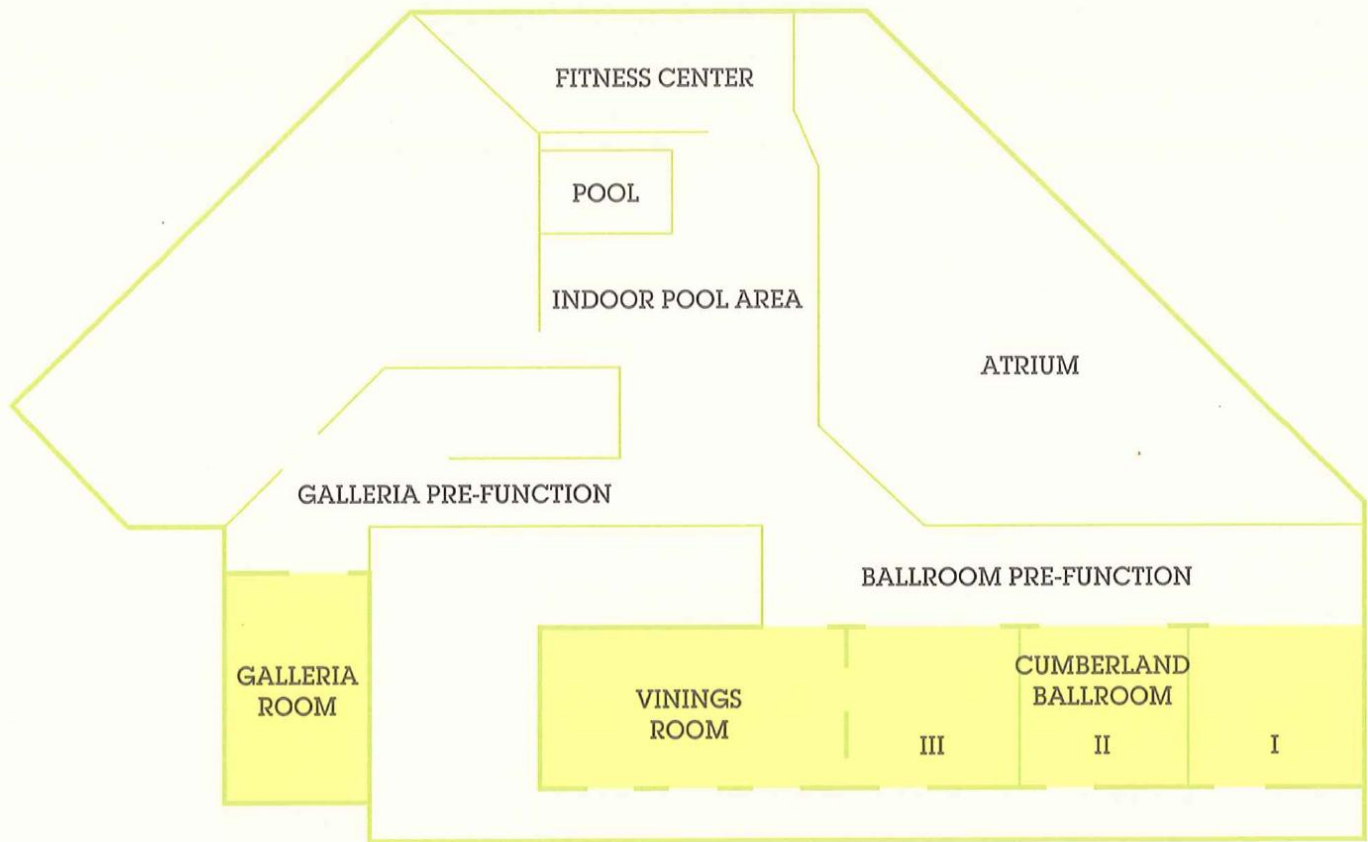

Sheraton



ROOM DIMENSIONS AND SEATING CAPACITY

| Meeting Room          | Sq. Ft. | Dimensions | Ceiling Height | Classroom | Theatre | Banquet                         | Reception | Conference | U-Shape |
|-----------------------|---------|------------|----------------|-----------|---------|---------------------------------|-----------|------------|---------|
| CUMBERLAND BALLROOM   | 2,046   | 66' x 31'  | 12'            | 100       | 200     | 140<br>(120 with a dance floor) | 200       | 45         | 60      |
| CUMBERLAND I          | 650     | 21' x 31'  | 12'            | 30        | 50      | 50                              | 60        | 20         | 25      |
| CUMBERLAND II         | 740     | 24' x 31'  | 12'            | 30        | 50      | 50                              | 70        | 20         | 25      |
| CUMBERLAND III        | 650     | 21' x 31'  | 12'            | 30        | 50      | 50                              | 60        | 20         | 25      |
| CUMBERLAND I & II     | 1,390   | 45' x 31'  | 12'            | 60        | 100     | 80                              | 120       | 30         | 35      |
| CUMBERLAND II & III   | 1,390   | 45' x 31'  | 12'            | 60        | 100     | 80                              | 120       | 30         | 35      |
| BALLROOM PRE-FUNCTION | 1,550   | 86' x 18'  | 14'            | -         | -       | -                               | -         | -          | -       |
| VININGS ROOM          | 1,200   | 43' x 28'  | 12'            | 65        | 125     | 70                              | 90        | 45         | 35      |
| GALLERIA ROOM         | 730     | 21' x 35'  | 12'            | 30        | 100     | 50                              | 75        | 20         | 25      |